

Patient report

Bio-Rad DATE: 10/01/2019
D-10 TIME: 05:26 PM
S/N: #DJ4I016123 Software version: 4.30-2
Sample ID: 10543432
Injection date 10/01/2019 05:05 PM
Injection #: 33 Method: HbA1c
Rack #: --- Rack position: 2

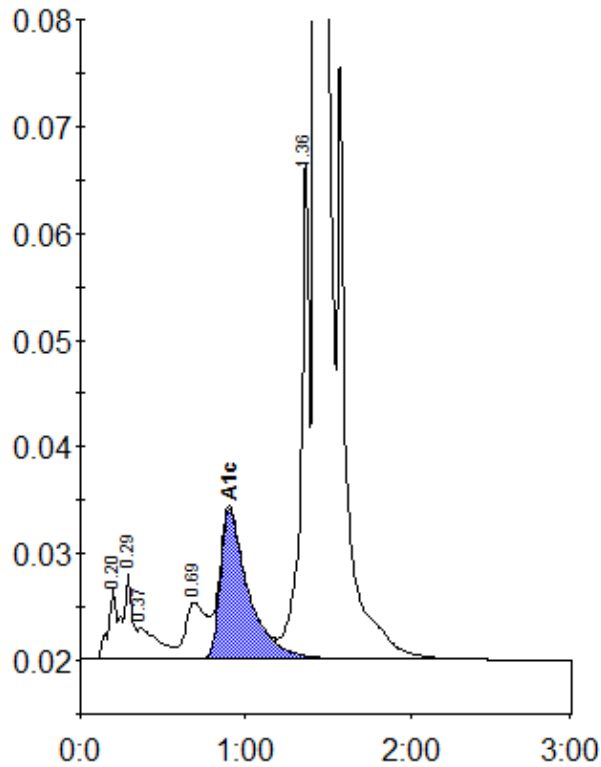

Peak table - ID: 10543432

Peak	R.time	Height	Area	Area %
A1a	0.20	6715	30347	1.0
A1b	0.29	8071	24049	0.8
Unknown	0.37	2952	27013	0.9
LA1c/CHb-1	0.69	5333	46701	1.6
A1c	0.90	13980	166620	7.9
P3	1.36	47090	167664	5.7
A0	1.43	719367	2493579	84.4
Total Area:		2955971		

Concentration:	%
A1c	7.9